

Appendices 13/3034/FUL

The Masham, 87 Hartburn Village, Stockton-On-Tees

Commercial bin storage to rear of premises removing part of existing boundary fence and installation of proposed access gate, to allow for access into proposed bin store area only.

1. Location Plan
2. Existing elevation from east/Village Paddock (taken from plan VV/347/01 REV B)
3. Proposed elevation from east/Village Paddock (taken from plan VV/347/01 REV B)
4. Existing site plan/ground floor plan (taken from plan VV/347/01 REV B)
5. Proposed site plan/ground floor plan (taken from plan VV/347/01 REV B)
6. Existing and proposed levels (taken from plan VV/347/01 REV B)
7. Site photos
8. Proposed plan from refused application 00/1965/P

1. Location Plan



2. Existing elevation from east/Village Paddock (taken from plan VV/347/01 REV B)

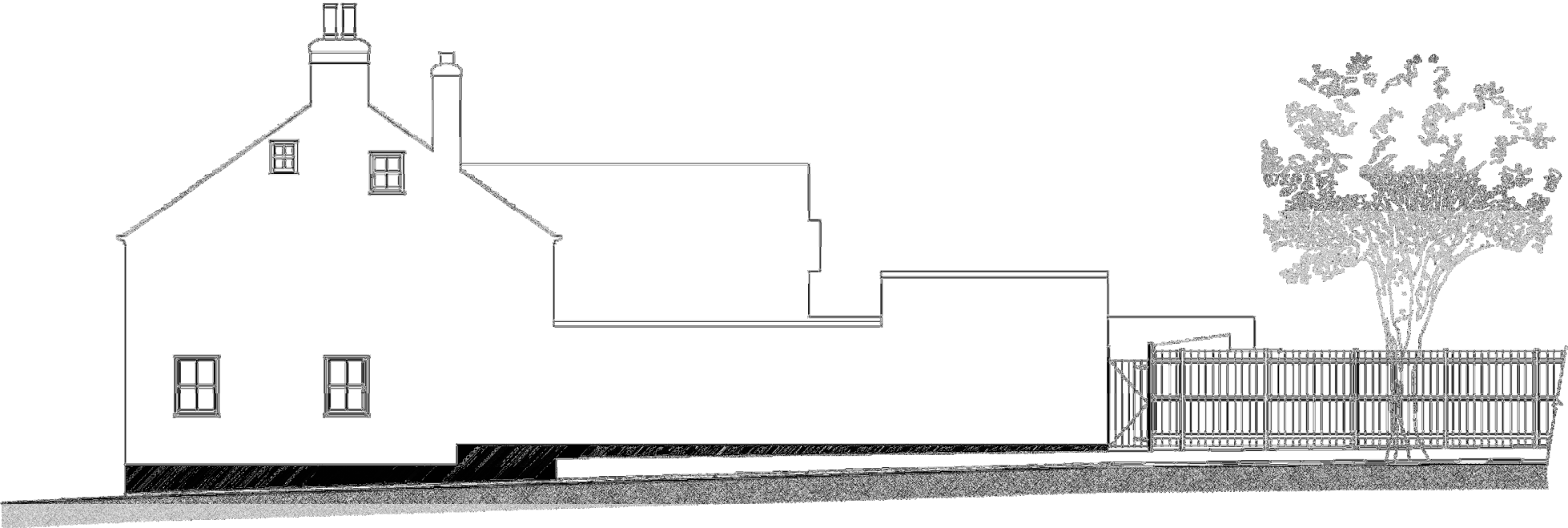

EXISTING EAST ELEVATION

3. Proposed elevation from east/Village Paddock (taken from plan VV/347/01 REV B)

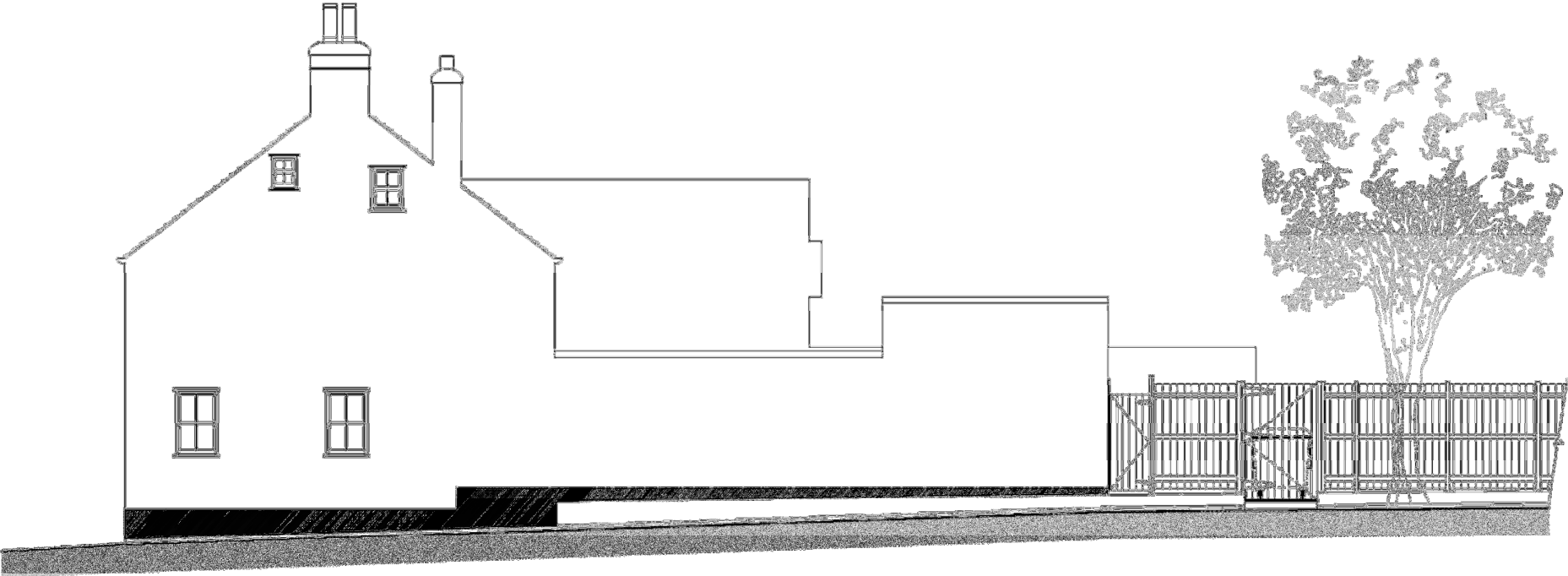

PROPOSED EAST ELEVATION



4. Existing site plan/ground floor plan (taken from plan VV/347/01 REV B)

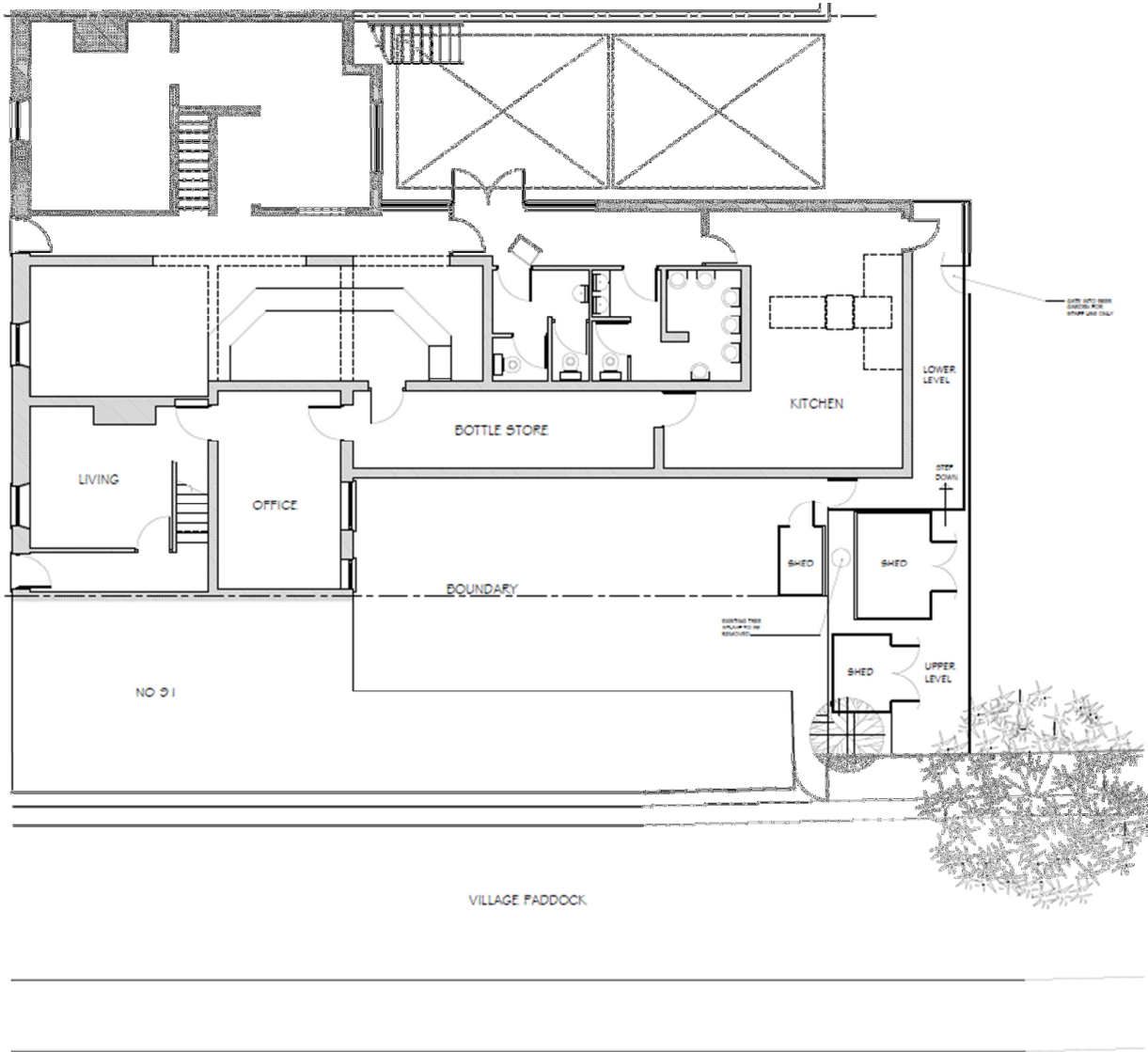

5. Proposed site plan/ground floor plan (taken from plan VV/347/01 REV B)

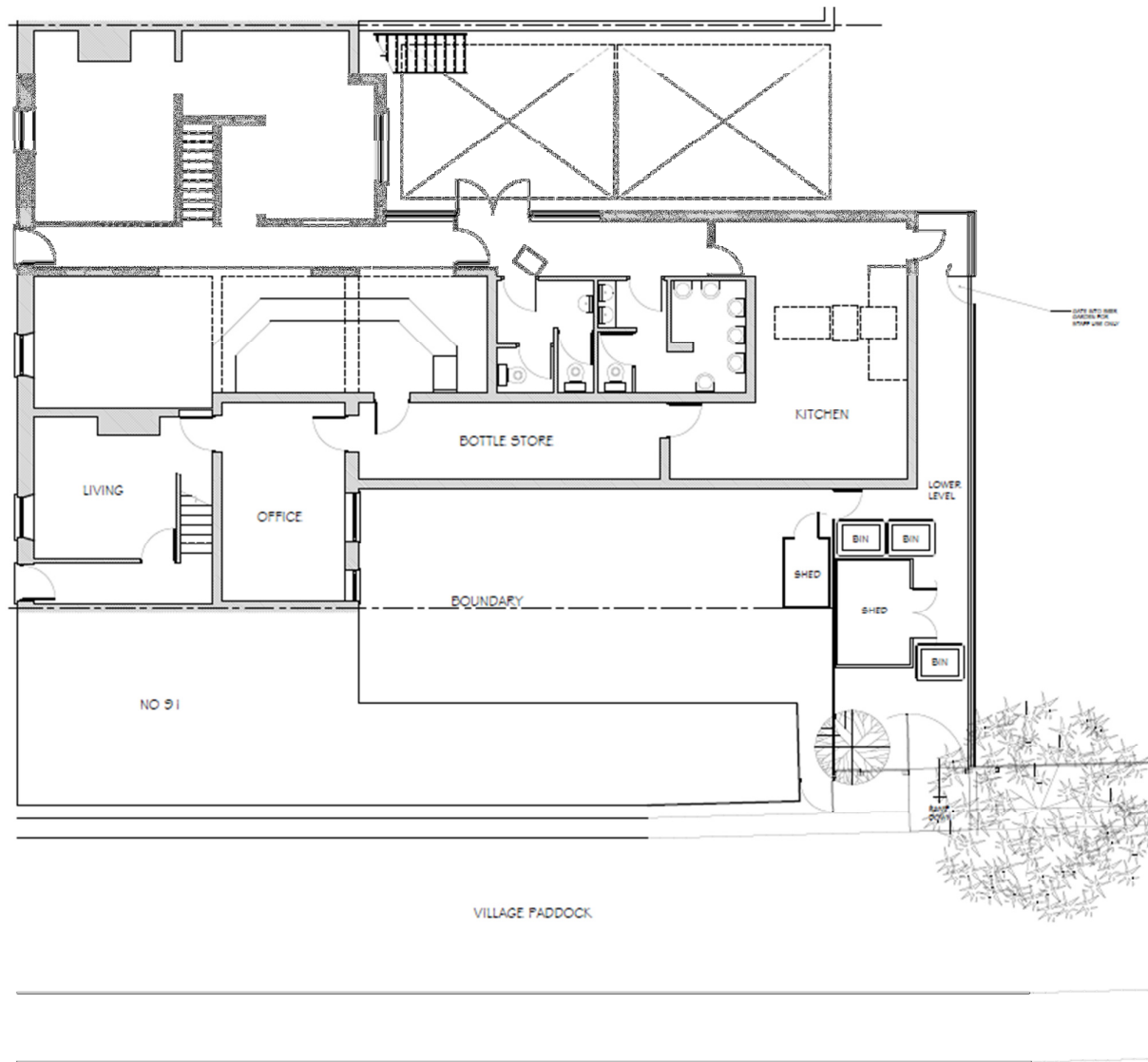

6. Existing and proposed levels (taken from plan VV/347/01 REV B)

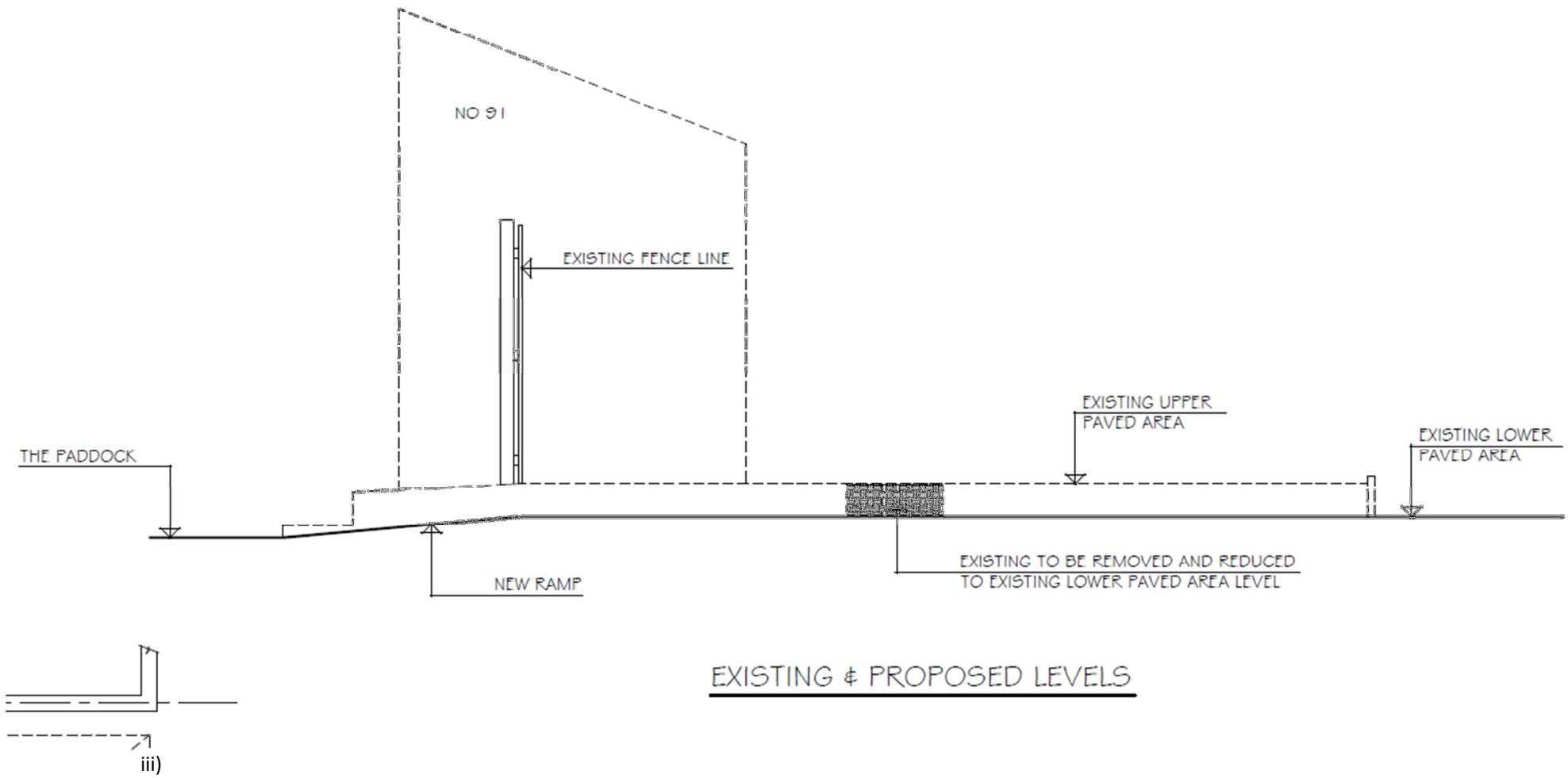

7. Site photos



- i) Above; View to existing fence from Village Paddock
- ii) Below; view from Village Paddock





- iii) above; view from within existing public house curtilage. Red arrow indicates difference in levels with higher level to be lowered to existing lower level
- iv) Below; existing boundary fence viewed from within curtilage. Section to be replaced with access gate



8. Proposed plan from refused application 00/1965/P

